

SURVEY SHOWING

TWO TRACTS OF LAND

**LOCATED IN SECTION 47, T7N-R5W, LOUISIANA PRINCIPAL MERIDIAN
NORTHWESTERN DISTRICT, NATCHITOCHE PARISH, LOUISIANA**

I HEREBY CERTIFY THAT THE SURVEY SHOWN HEREON WAS MADE UNDER MY SUPERVISION AND IS IN ACCORDANCE WITH THE CURRENT APPLICABLE STANDARDS OF PRACTICE FOR A CLASS "C" SURVEY, AS REQUIRED BY THE LOUISIANA STATE BOARD OF REGISTRATION FOR PROFESSIONAL ENGINEERS & LAND SURVEYORS, AND THAT NO ENCROACHMENTS WERE VISIBLE OTHER THAN THOSE SHOWN, TO THE BEST OF MY KNOWLEDGE.

Robert Lynn Davis
ROBERT LYNN DAVIS, P.L.S. No. 4820
PROFESSIONAL LAND SURVEYOR

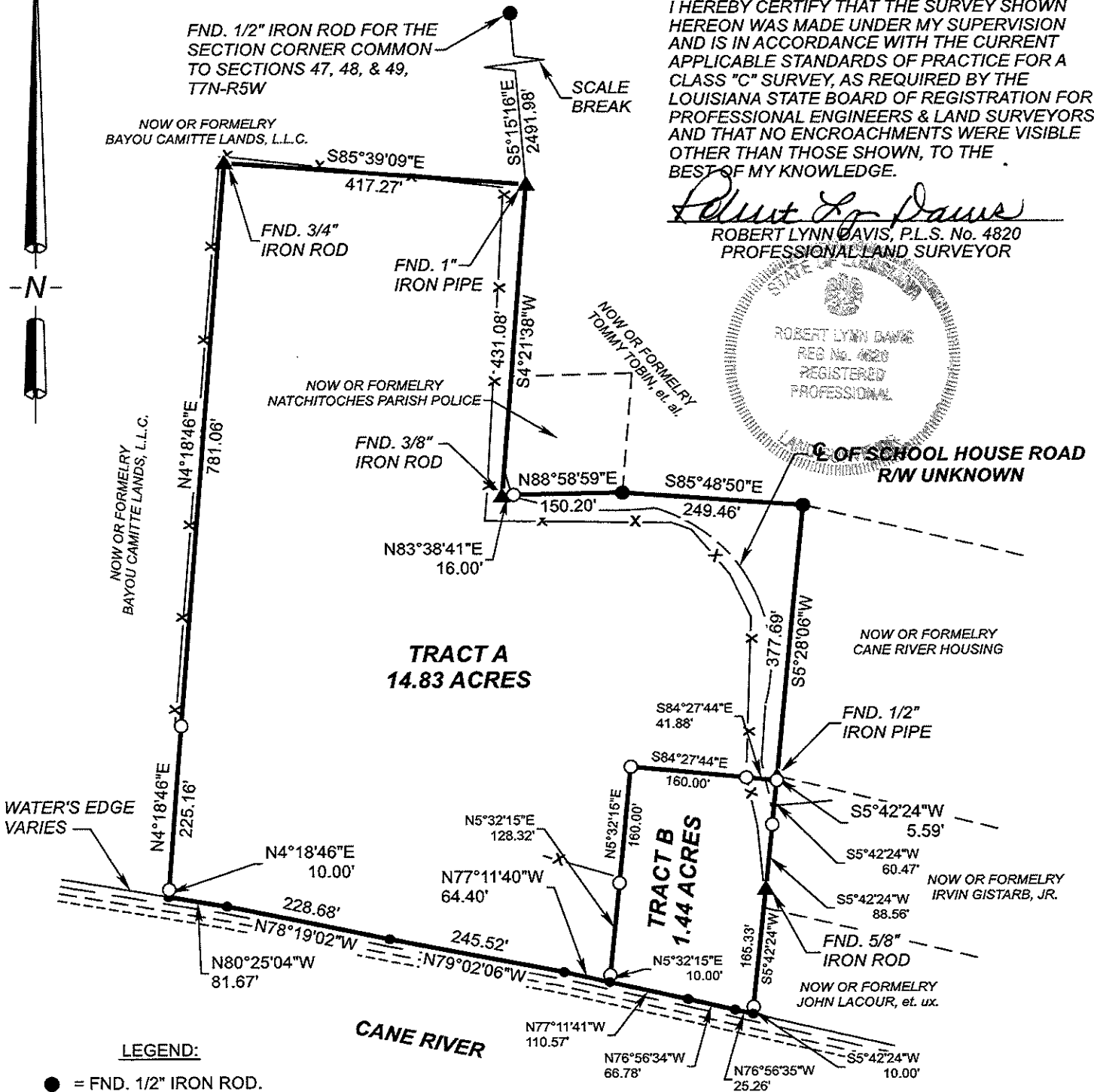

LEGEND:

- = FND. 1/2" IRON ROD.
- = SET 1/2" IRON ROD.
- ▲ = FND. AS NOTED.
- X- = FENCE.

NOTES:

1. BEARINGS ARE GRID BEARINGS, OBTAINED BY STATIC GPS SESSION ON SITE.
2. EXCEPT AS SPECIFICALLY SHOWN OR STATED ON THIS PLAT, THIS SURVEY DOES NOT PURPORT TO REFLECT ANY OF THE FOLLOWING: UTILITY LOCATIONS, ZONING, RESTRICTIVE COVENANTS, SETBACKS, IMPROVEMENTS OR EASEMENTS.
3. THIS SURVEY DOES NOT CONSTITUTE A TITLE SEARCH BY THIS SURVEYOR.
4. THIS SURVEY PLAT IS PROTECTED UNDER COPYRIGHT LAW. THIS SURVEY IS VALID ONLY IF IT CONTAINS THE ORIGINAL SEAL AND SIGNATURE OF SURVEYOR.

APPROVED BY:

OWNER: _____
NATCHITOCHE PARISH PLANNING COMMISSION
WATER WORKS DISTRICT No. 2
NATCHITOCHE PARISH HEALTH DEPARTMENT

SCALE: 1"=200'



FOR:
**NATCHITOCHE PARISH
SCHOOL BOARD**

| | |
|-------------|-------------------|
| PROJECT No. | 14522 |
| DRAWN BY | JRD |
| CHECKED BY | RLD |
| DATE | DECEMBER 16, 2022 |

**DAVIS SURVEYING
& MAPPING, L.L.C.**
926 THIRD STREET
NATCHITOCHE, LA 71457
PH. (318) 356-9050